

MONTE MIRABIL ESTATES
SECTION 3, TION R.IOW, N.M.P.M.
SAN RAFAEL, VALENCIA COUNTY, NEW MEXICO

101
Monte

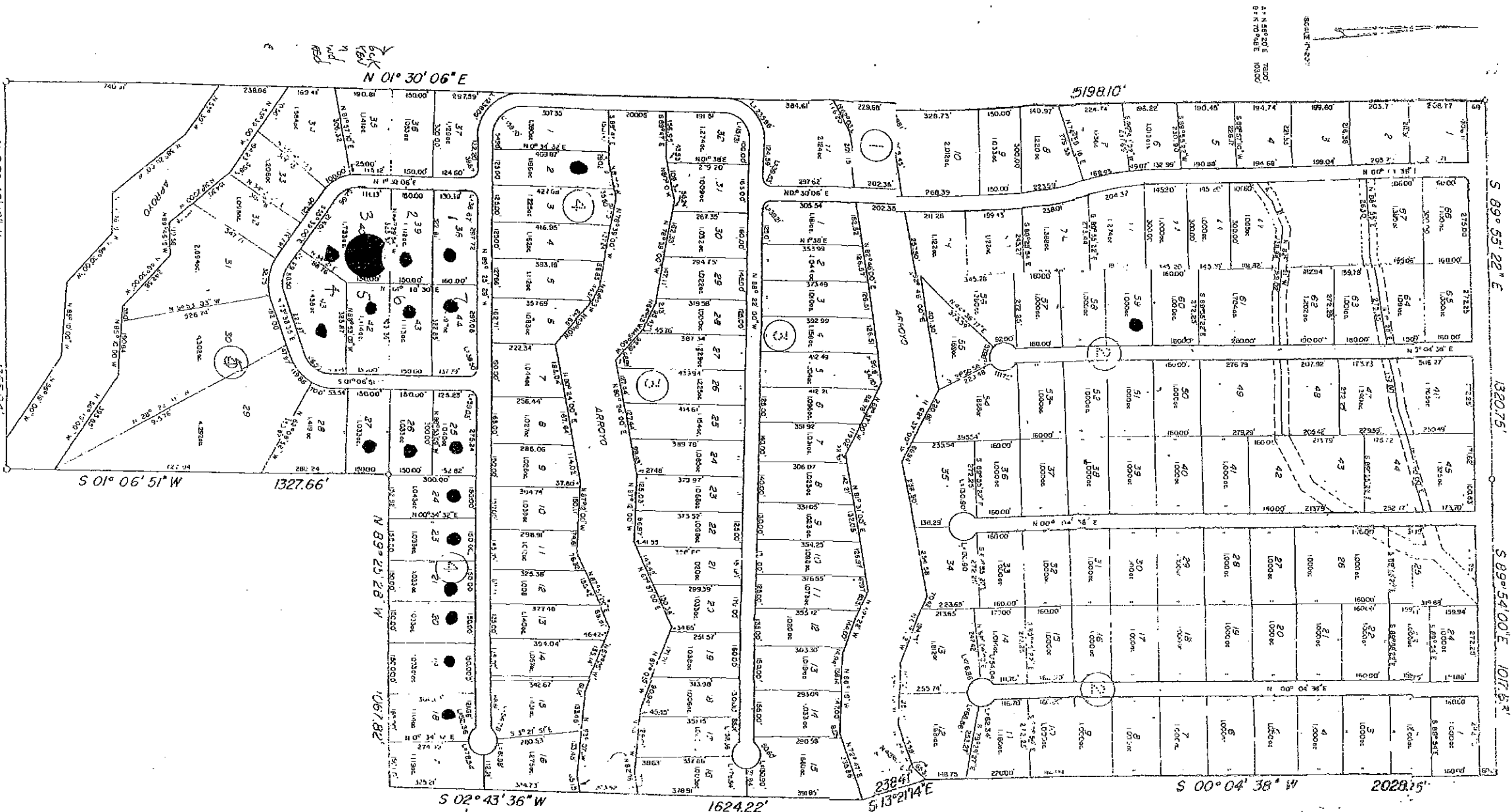
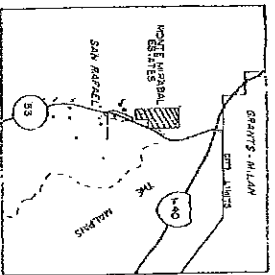

THESE ESTATES ARE THE PROPERTY OF THE SANTIAGO COUNTY LAND COMPANY, INC. AND ARE OFFERED FOR SALE BY THE SANTIAGO COUNTY LAND COMPANY, INC. THROUGH THE REAL ESTATE BROKER, THE SANTIAGO COUNTY LAND COMPANY, INC., 1000 N. 10TH ST., SANTIAGO, N.M. 87501. THE SANTIAGO COUNTY LAND COMPANY, INC. IS A CORPORATION ORGANIZED UNDER THE LAWS OF THE STATE OF NEW MEXICO. THE SANTIAGO COUNTY LAND COMPANY, INC. IS A SUCCESSOR TO THE SANTIAGO COUNTY LAND COMPANY, INC., WHICH WAS ORGANIZED UNDER THE LAWS OF THE STATE OF NEW MEXICO IN 1901. THE SANTIAGO COUNTY LAND COMPANY, INC. IS A SUCCESSOR TO THE SANTIAGO COUNTY LAND COMPANY, INC., WHICH WAS ORGANIZED UNDER THE LAWS OF THE STATE OF NEW MEXICO IN 1901. THE SANTIAGO COUNTY LAND COMPANY, INC. IS A SUCCESSOR TO THE SANTIAGO COUNTY LAND COMPANY, INC., WHICH WAS ORGANIZED UNDER THE LAWS OF THE STATE OF NEW MEXICO IN 1901.

STATE OF NEW MEXICO
COUNTY OF VALENCIA
I, the undersigned, Clerk of the County of Valencia, New Mexico, do hereby certify that the foregoing is a true and correct copy of the original record of the above described plat as the same appears on the records of the County of Valencia, New Mexico, this 10th day of January, 1980.

APPROVED: _____
CLERK

APPROVED: _____
SANTA FE COUNTY PLANNING COMMISSION

NTS SURVEYING CO., 209 W. SANTA FE, GRANTS, NEW MEXICO, 87020

A-136